

DESIGN	JK
DRAWN	RF
CHECKED	AA
APPROVED	

NO.	
DATE	
REVISION	
BY	
AND	

REUSE OF DOCUMENTS

THIS DOCUMENT AND ITS TERMS AND CONDITIONS ARE THE PROPERTY OF THE CITY OF CLAREMORE AND SHALL BE USED ONLY FOR THE PROJECT AND PURPOSES FOR WHICH IT WAS PREPARED. IT IS NOT TO BE REPRODUCED OR TRANSMITTED IN ANY FORM OR BY ANY MEANS, ELECTRONIC OR MECHANICAL, INCLUDING PHOTOCOPYING, RECORDING, OR BY ANY INFORMATION STORAGE AND RETRIEVAL SYSTEM, WITHOUT THE WRITTEN PERMISSION OF THE CITY ENGINEERING DEPARTMENT.

IF NOT OTHERWISE SPECIFIED, ALL DIMENSIONS ARE IN FEET AND DECIMALS THEREOF.

DATE: 7-2011

2011 HIGHWAY TREE PROGRAM
GRANT
CLAREMORE, OKLAHOMA

LOCATION MAP

SHEET 1

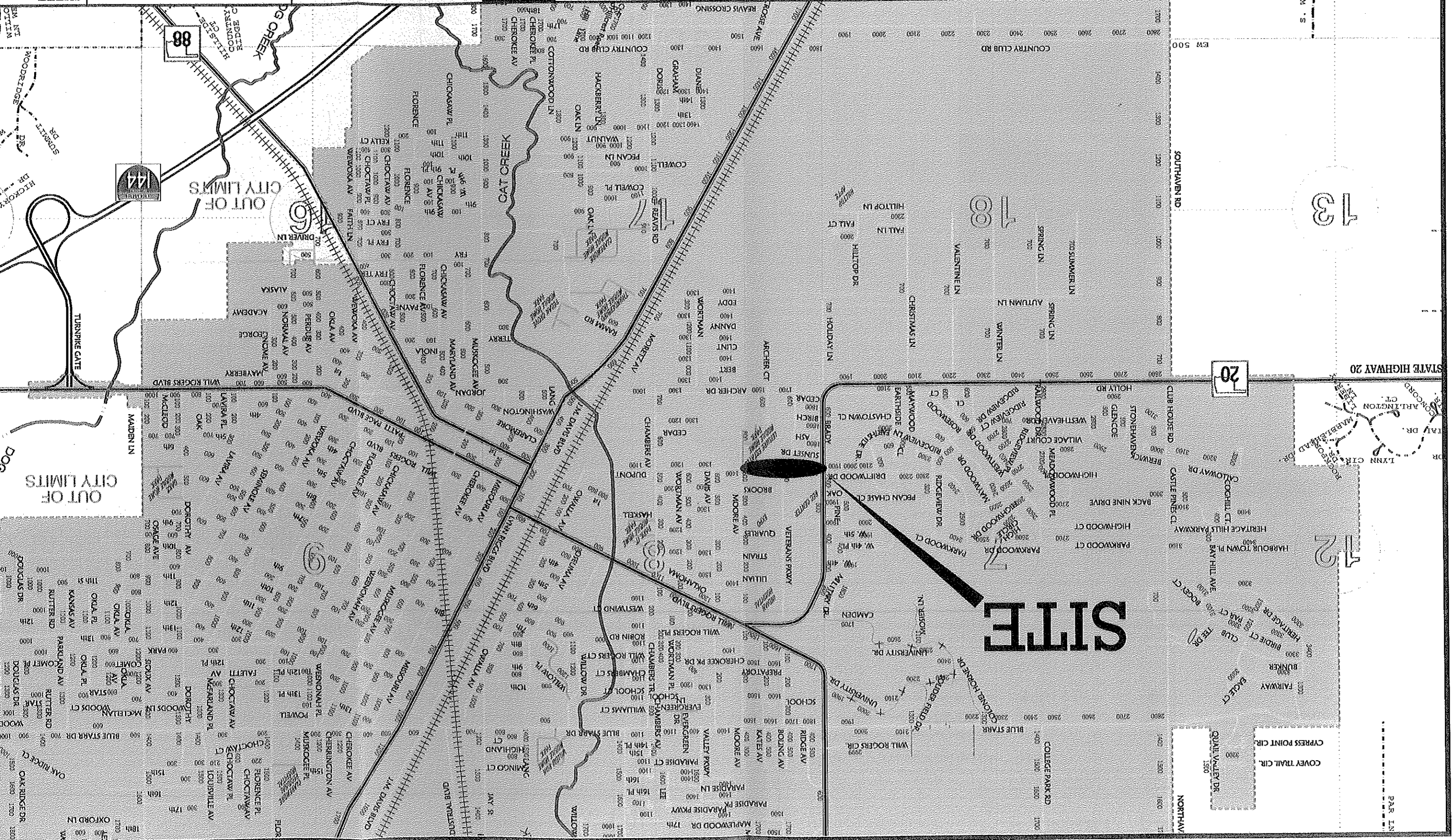

SCALE: 1"=50'

ENGINEERING DEPT.
City of Claremore

DATE: 7-2011
PROJECT NO.: 15028
JOB NO.: JK
REVISION: AA

REVISION: _____
DATE: _____
BY: _____
APP'D: _____

REUSE OF DOCUMENTS
THIS DOCUMENT AND THE BRKS AND DESIGNS ARE THE PROPERTY OF THE CITY OF CLAREMORE. NO PART OF THIS DOCUMENT IS TO BE REPRODUCED OR TRANSMITTED IN ANY FORM OR BY ANY MEANS, ELECTRONIC OR MECHANICAL, WITHOUT PERMISSION IN WRITING FROM THE CITY OF CLAREMORE.
IF NOT ON THE DRAWING, THE SHEET NUMBER SHALL BE THE SAME AS THE ORIGINAL DRAWING.
LAK IS THE DESIGNER.
SCALE: AS SHOWN
DATE: 7-2011

2011 HIGHWAY TREE PROGRAM
GRANT
CLAREMORE, OKLAHOMA

LANDSCAPE LOCATIONS
DATE: 7-2011
PROJECT NO.: 15028
JOB NO.: JK
REVISION: AA
SHEET 2

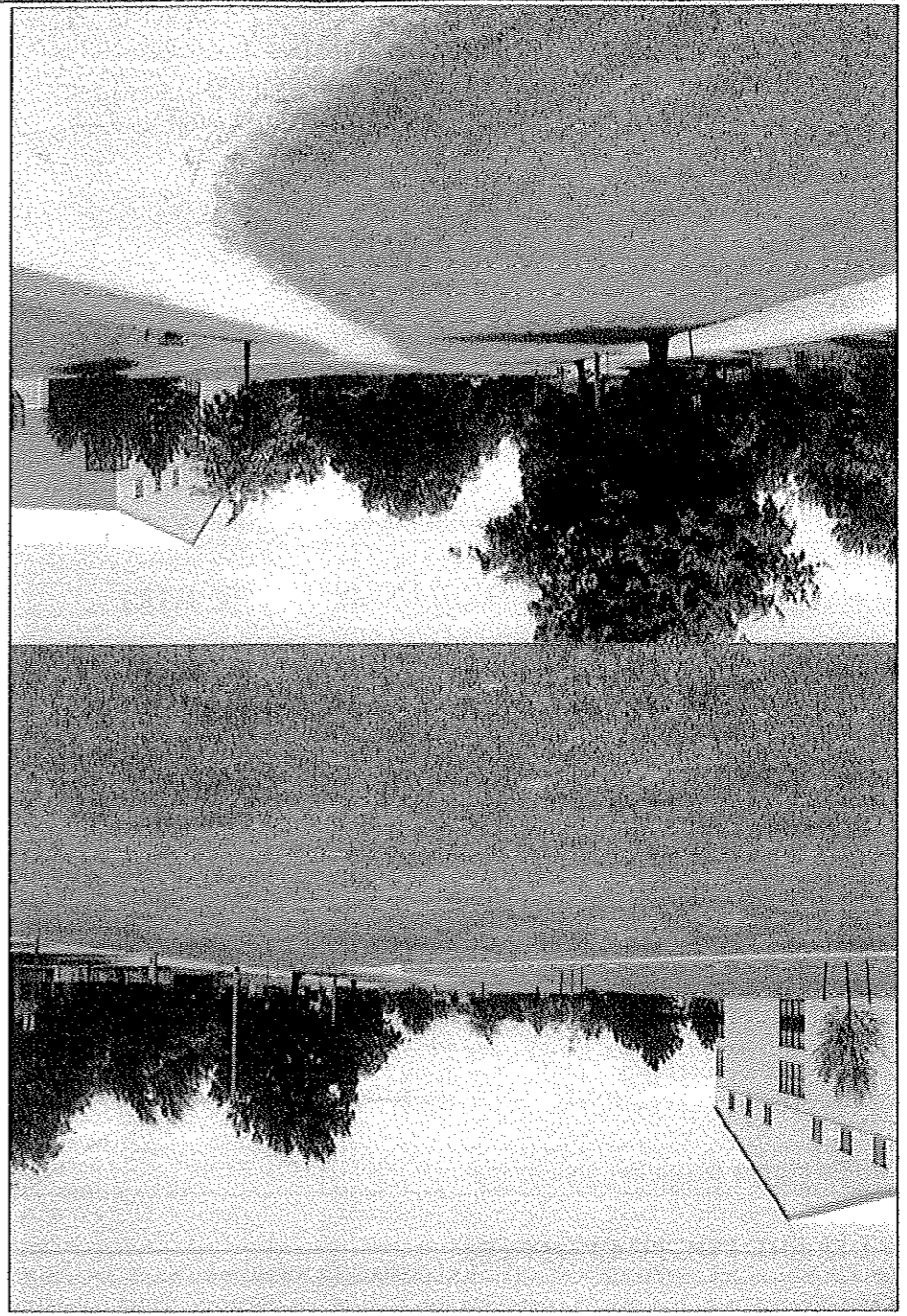
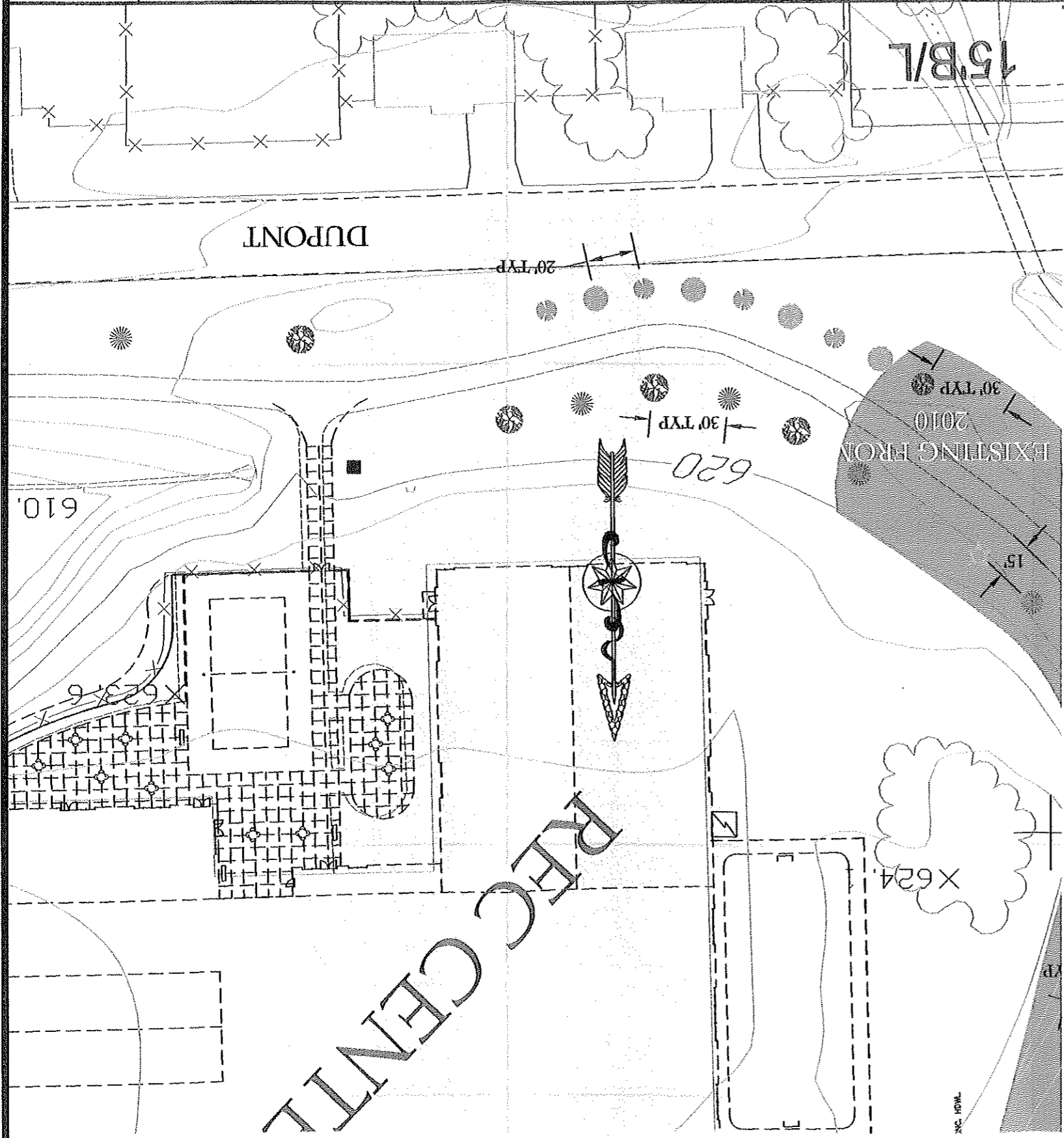

NOTES:
* CITY TO PROVIDE WATER IRRIGATION TO CONSIST OF WATER TRUCK TO SITE.
* TREE SPECIMENS SPACED BETWEEN 20'-40' APART AND A MINIMUM OF 30' FROM DRIVING SURFACE.
* NUMBER OF TREES TO BE PLANTED 15.

TREE KEY	QUANTITY	SIZE	NAME
●	4	1.75"	White Eastern Redbud <i>Cercis canadensis</i> 'Alba'
●	4	1.75"	Oklahoma Redbud <i>Cercis canadensis</i> 'Oklahoma'
●	3	1.75"	Northern Red Oak <i>Quercus rubra</i>
●	4	1.75"	Sawtooth Oak <i>Quercus acutissima</i>

LEGEND

REUSE OF DOCUMENTS

THIS PROJECT AND THE DEAS AND DESIGN INFORMATION ASSIGNED TO IT IS THE PROPERTY OF THE CITY OF CLAREMORE AND IS NOT TO BE REPRODUCED OR USED FOR ANY OTHER PROJECT WITHOUT THE WRITTEN APPROVAL OF THE CITY OF CLAREMORE.

IF NOT OTHERWISE NOTED, ALL DIMENSIONS ARE TO FACE UNLESS OTHERWISE SPECIFIED.
ALL DIMENSIONS ARE TO FACE UNLESS OTHERWISE SPECIFIED.
ALL DIMENSIONS ARE TO FACE UNLESS OTHERWISE SPECIFIED.

2011 HIGHWAY TREE PROGRAM
GRANT
CLAREMORE, OKLAHOMA

LANDSCAPE LOCATIONS

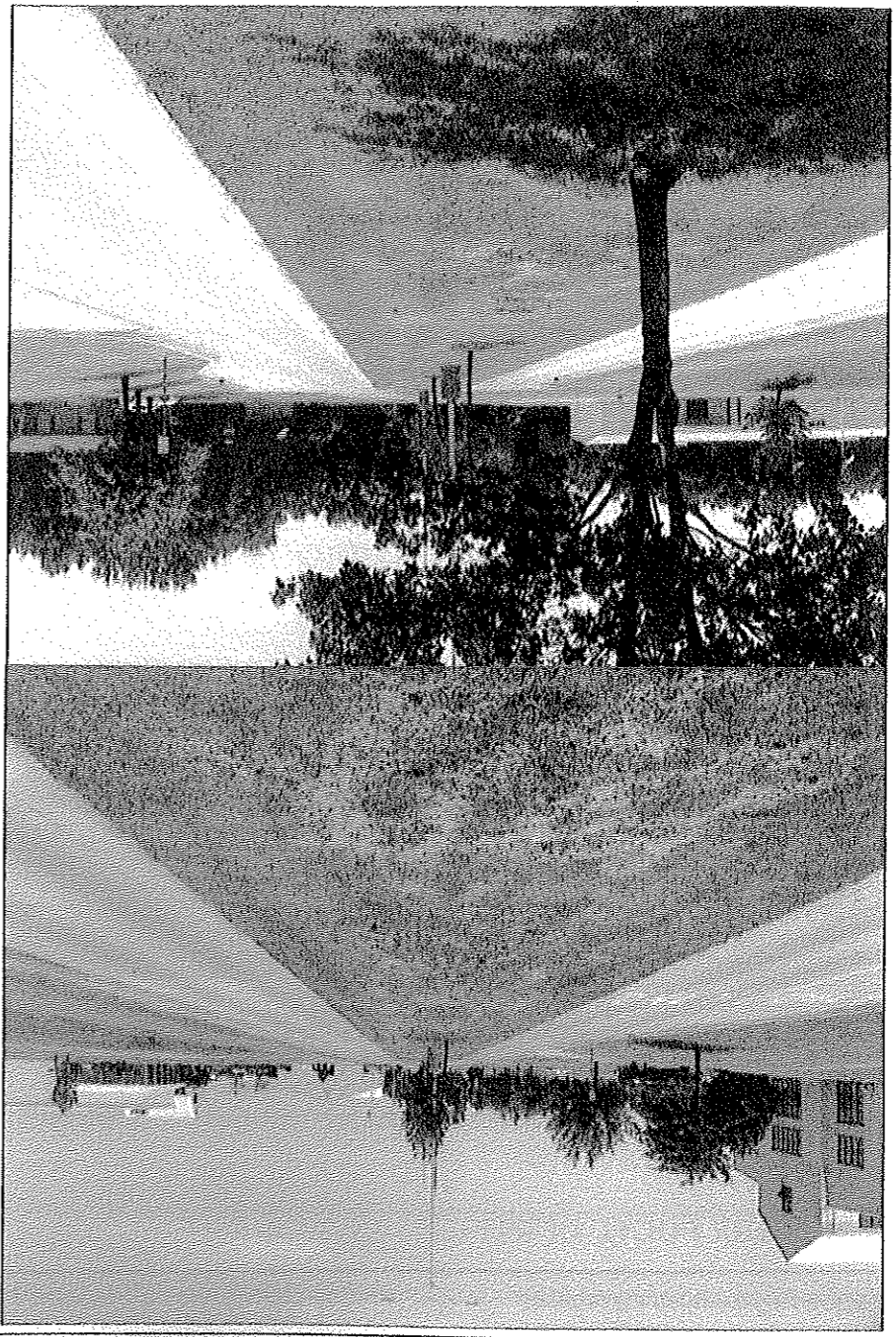
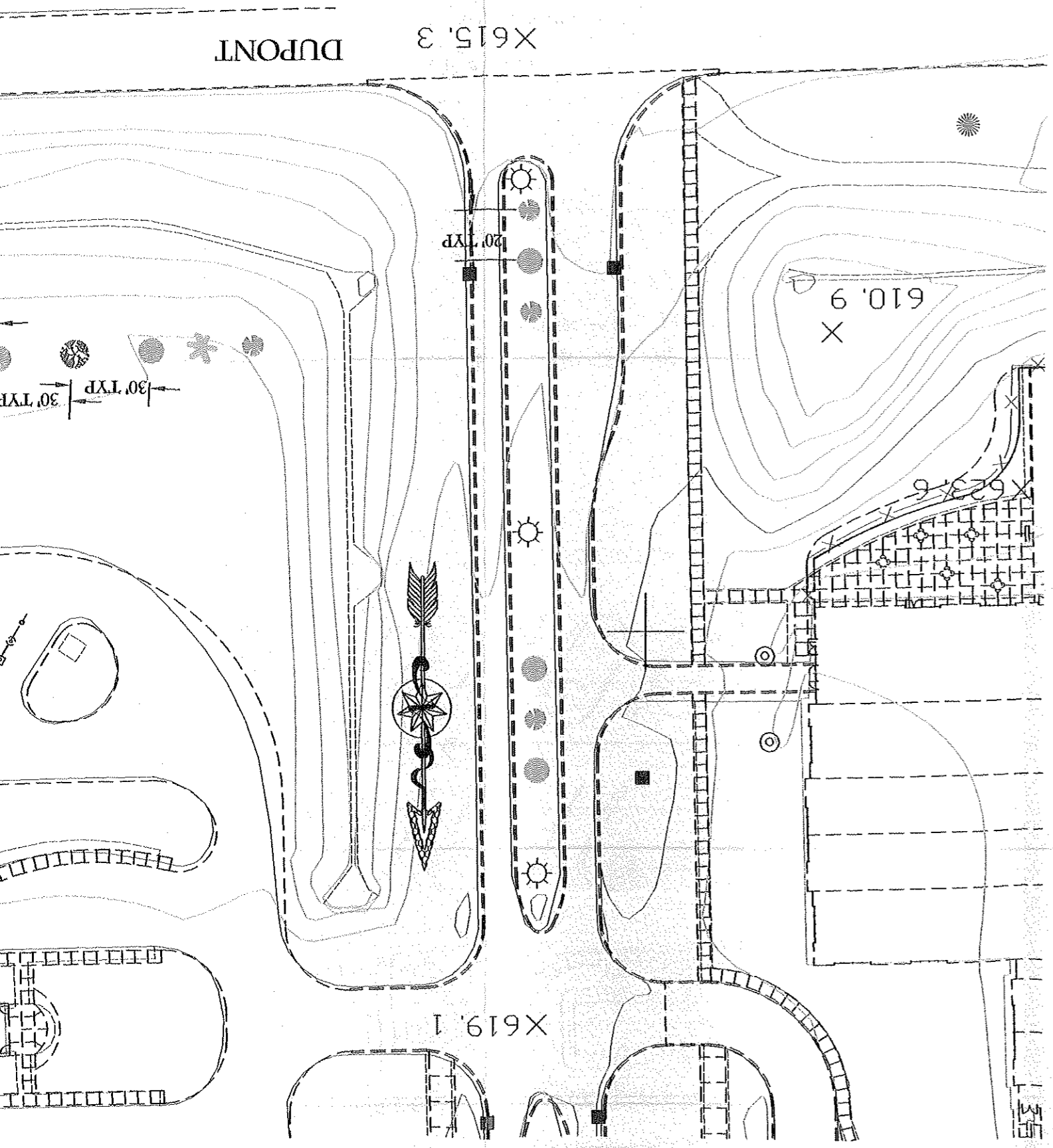

LEGEND

TREE KEY	QUANTITY	SIZE	NAME
●	3	1.75"	White Eastern Redbud <i>Cercis canadensis 'Alba'</i>
●	3	1.75"	Oklahoma Redbud <i>Cercis canadensis 'Oklahoma'</i>

NOTES:
 * CITY TO PROVIDE WATER IRRIGATION TO CONSIST OF WATER TRUCK TO SITE.
 * TREE SPECIMENS SPACED BETWEEN 20'-40' APART.
 * NUMBER OF TREES TO BE PLANTED 6.

SCALE: 1"=50'

City of Claremore
ENGINEERING DEPT.

0509
JK
RP
AA
CIR

NO.	DATE

REVISION	BY	APP'D

REUSE OF DOCUMENTS

THIS DOCUMENT AND THE DATA AND EXHIBITS CONTAINED HEREIN ARE THE PROPERTY OF THE CITY OF CLAREMORE. NO PART OF THIS DOCUMENT SHALL BE REPRODUCED OR TRANSMITTED IN ANY FORM OR BY ANY MEANS, ELECTRONIC OR MECHANICAL, INCLUDING PHOTOCOPYING, RECORDING, OR BY ANY INFORMATION STORAGE AND RETRIEVAL SYSTEM, WITHOUT THE WRITTEN PERMISSION OF THE CITY OF CLAREMORE. IF NOT OTHERWISE SPECIFIED, THIS SHEET, ANY ATTACHED EXHIBITS, AND ALL SCALE DRAWINGS ARE THE PROPERTY OF THE CITY OF CLAREMORE.

2011 HIGHWAY TREE PROGRAM
GRANT
CLAREMORE, OKLAHOMA

LANDSCAPE LOCATIONS

SHEET 4
DATE 7-2011
PROJ NO.

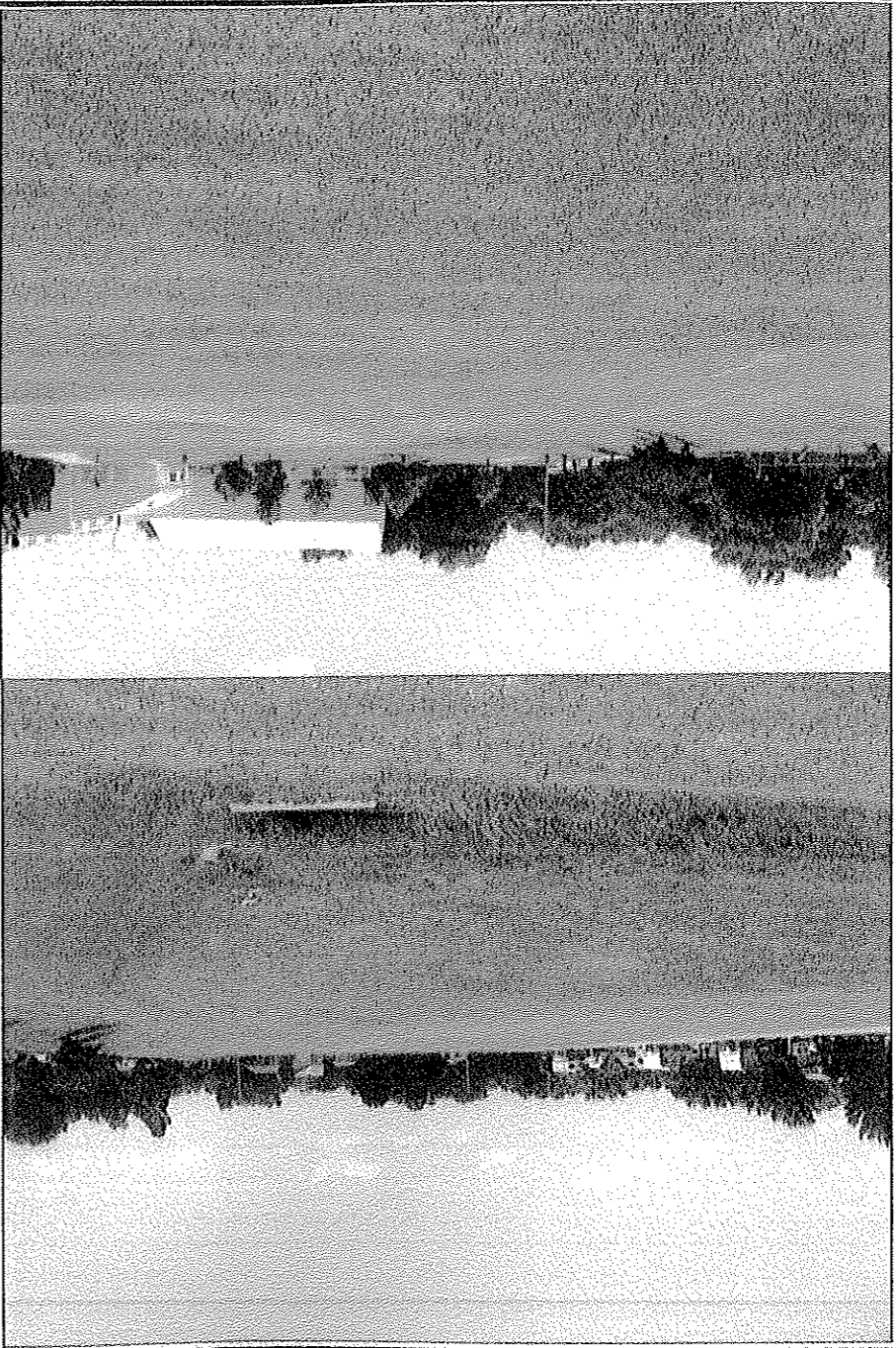
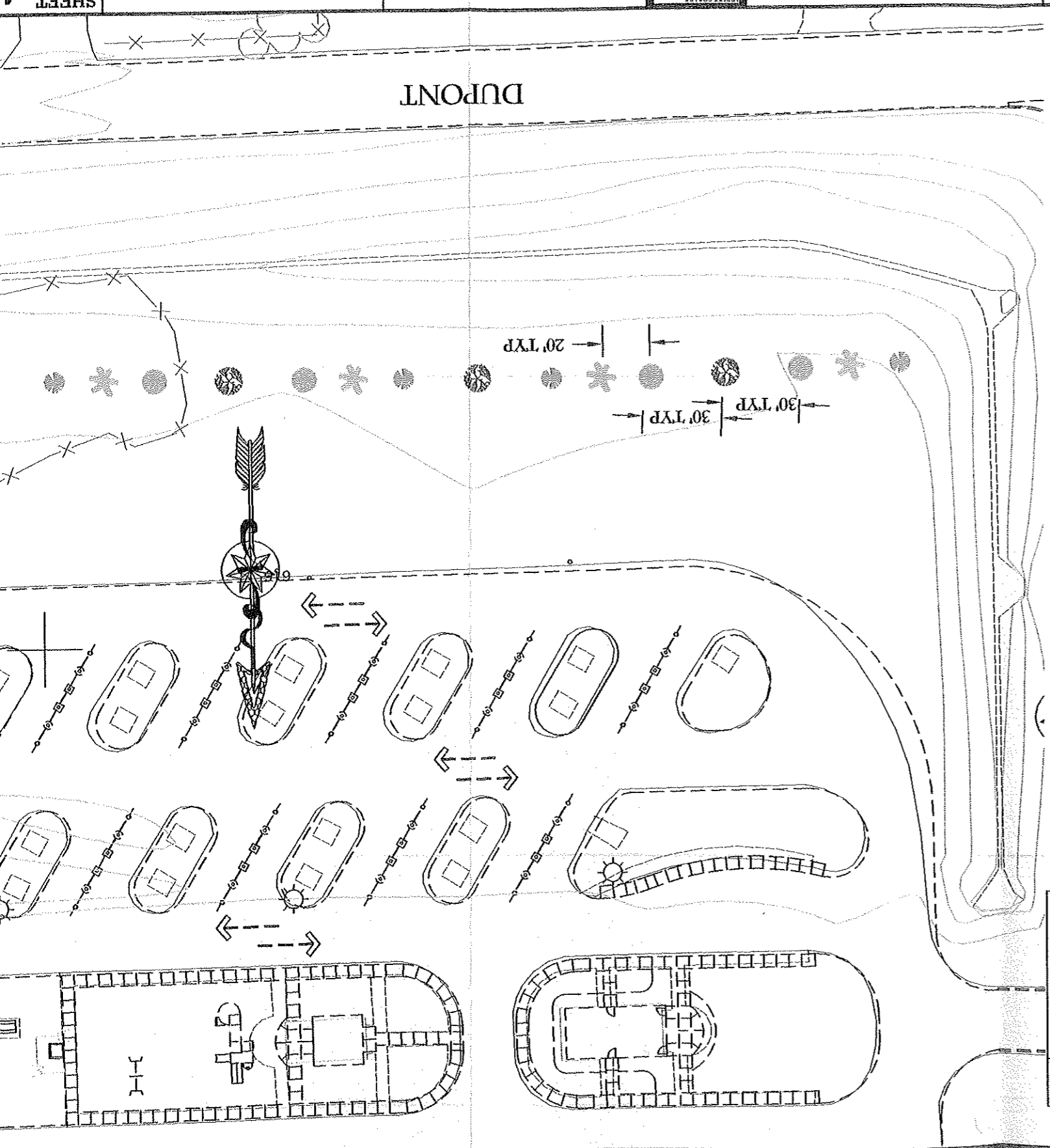

NOTES:

- * CITY TO PROVIDE WATER IRRIGATION TO CONSIST OF WATER TRUCK TO SITE.
- * TREE SPECIMENS SPACED BETWEEN 20'-40' APART AND A MINIMUM OF 30' FROM DRIVING SURFACE.
- * NUMBER OF TREES TO BE PLANTED IS.

TREE KEY	QUANTITY	SIZE	NAME
●	4	1.75"	White Eastern Redbud <i>Cercis canadensis</i> 'Alba'
●	4	1.75"	Oklahoma Redbud <i>Cercis canadensis</i> 'Oklahoma'
●	3	1.75"	Sawtooth Oak <i>Quercus acutissima</i>
★	4	1.75"	Chinese Pistache <i>Pistacia chinensis</i>

LEGEND